



Architectural Concepts / Door Collection

Clearly Different





A300
Square Sticking (SS)
Flat Panel (F)

Choosing the Right Door Made Easy

When it comes to selecting the right door for your project, we're with you every step of the way. We pride ourselves on creating doors that match your design vision, make functional sense for your space and fall within your budget.

1. Choose Door Style
2. Choose Door Details:
Sticking Profile, Panel Option, Glass Option or Mirror
3. Choose Application:
Barn Door, Swing Door or Pair



A500
Square Sticking (SS)
F Panel (F)
AC9000 Barn Door Track
ACM06312 Pull

What is the Right Door for the Opening?

We understand the different needs of every door opening. We'll help you recognize issues of durability for those high traffic areas, considerations of functionality for the given space, and the style demanded by your design and the aesthetics of the environment.



A300
Square Sticking (SS)
White Lami Glass
ACCL80 Barn Door Track
AC5310 Pull

MDF



MDF (Medium Density Fiberboard) is a smart choice for many of your interior door needs. Not only are MDF doors stable, durable and environmentally friendly, but our super-refined MDF doors provide a remarkably smooth finish and outperform natural wood doors for painted applications.

Because of their homogeneous construction, MDF doors are more durable and resist warping, cracking and splitting. MDF allows us to build more stable and

architecturally correct doors and details.

MDF is an engineered wood product made from recycled and recovered wood fiber. Rest assured, we do not fill our MDF products with cheaper core materials (like many alternatives), and we never use low-density fiberboard.

The MDF we use is superior to the competition. All our MDF is NAF (No Added Formaldehyde), is MR30 rated (30 times more moisture resistant than standard MDF), Carb II and TSCA Title VI compliant and all at no extra charge. We just believe you deserve the best!

* California Air Resources Board

** No Added Urea Formaldehyde Medium Density Fiberboard

What is MDF



CHIPS



SHAVINGS



SAWDUST



MDF FIBER WITH RESIN

MDF (Medium Density Fiber) is a 100% recycled product that was Green before Green was cool, making it a great choice for doors. MDF is first produced by taking raw wood residuals (Chips, Shavings and Sawdust), passing through a steam digesting process to soften the wood fibers and then refining them to their individual cell fibers.

We are essentially taking the memory out of wood and putting it back together in a two-dimensional board. These fibers are then dried and a thermal setting resin is introduced to the mix. From here, the matts of fiber are put into a steam heated platen press, applying heat and pressure, give us our net thickness needed.

Superior Structural Wood Edge

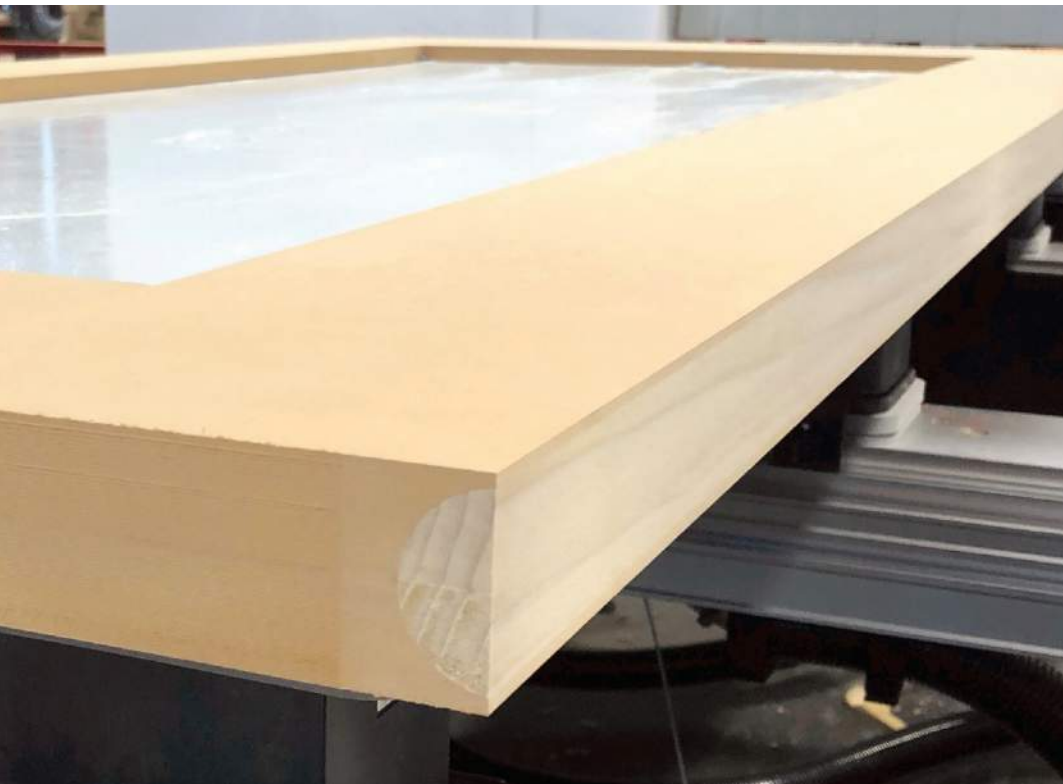

MDF holds screws well through the face, but not as well through the edge. We have worked diligently on designing a wood edge that provides a complete glue bond, without any gaps, increasing the structural rigidity of the door. Our wood edge will accept all of your hardware with ease.

- **742 lbs Screw Pull Test**
- **WDMA Extra Heavy Duty**

Green Certified

100% Recycled Materials

MR30 (30 times more moisture-resistant than standard MDF)

NAF (No-Added Formaldehyde) Certified MDF

EPA TSCA Title VI 40 CFR 770.17 No-added formaldehyde resins CARB ATCM

93120.3(c) **LEED V4 Credit Certified**

Materials & Resources Credit

1. Environmental Product Declarations (EPD)
Can be considered 1 manufacturer of 5 required by the credit.
2. Material Ingredients (NAF)
3. Sourcing of Raw Materials
 - Wood Products are FSC Certified
 - Recycled Content- 96.2% pre-consumer Recycled

Indoor Environmental Quality Credit (Low Emitting Materials)

- CARB ATCM 93120



Door Style



PANEL



GLASS



FLUSH



V-GROOVE

From panel doors to barn doors, the wide selection we offer at Architectural Concepts is sure to match your design vision and bring high-quality craftsmanship to your residential or commercial needs.

Primer

We use a high quality WDMA primer on all our doors. This is an acrylic latex primer intended for priming interior and approved exterior MDF and composite substrates. This product dries fast, sands easily and will fill open grain woods and MDF with little or no fiber raise. Works with any type of topcoat: Latex, Oil, Acrylic and Lacquer.

Machining

With our state of the art CNC Machinery, we can prep any door, for any type of hardware.

Stile & Rail

Our stile and rail doors allow us to craft virtually any style of door while bringing a high level of craftsmanship and quality to our clients. With meticulous construction and the use of premium materials (that exceed industry standards), our stile and rail doors provide sharper corners, better depth and more stability than other comparable doors.

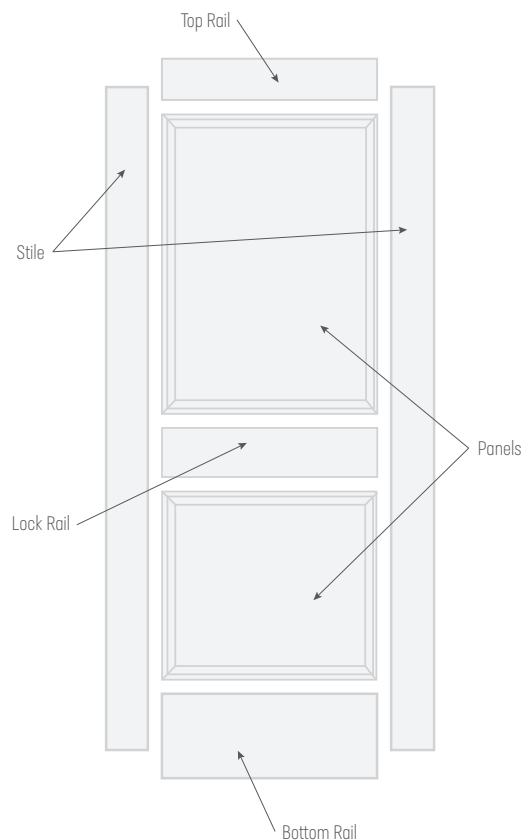

Engineered Stiles

We offer engineered stiles, built with an LSL core, which are excellent for large, oversized doors and pocket doors. It holds screws better than LVL and is available for 1-3/8", 1-3/4" and 2-1/4" doors.

Prefinished Topcoat

We can prefinish your MDF door with our unique, waterborne Acrylic topcoat. As a value-added service, this waterborne sealant is designed for use as a self-sealing topcoat. A strong build providing a durable finish with very good hardness and chemical resistance compared to traditional acrylic latex and Nitrocellulose finishes.

Our topcoat meets or exceeds KCMA test requirements for finishes and is low VOC and UL GREENGUARD Gold Certified for low chemical emissions. We can accommodate most gloss ranges and can be toned to almost any color.

Please ask your customer service representative for more information on pricing and lead times.



A202
Square Sticking [SS]
F Panel (F)
AC5310 pull

Panel Doors

The distinctive look of every panel door we manufacture is in the profile. The door profile is defined by the joints where the sticking and panels come together and the styles of each. Fortunately, we offer over 45 combinations of sticking and panel styles, so you can achieve the perfect profile look for your project. If not, we will be happy to help you through the process to create a custom solution.

Each of our panel doors are built with authentic stile-and-rail construction for architecturally correct results. You can choose from diverse panel door styles in configurations from one to nine panels.

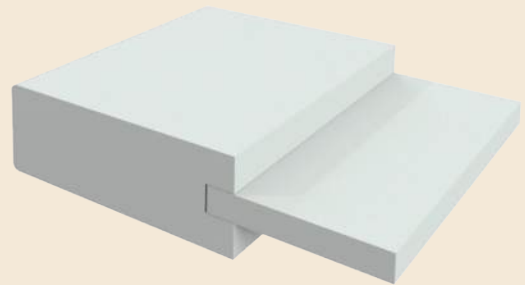

Custom A300
Square Sticking (SS)
Flat Panel (F)
Custom plant on Moldings

Sticking Options

Sticking is the pattern cut into the interior edges of every stile and rail – and is an essential component in your door's overall style. Stiles and rails are the vertical and horizontal wood pieces that create the frame of a panel door.



ROMAN OGEE (OG)



ONE STEP (OS)



COVE & BEAD (CB)

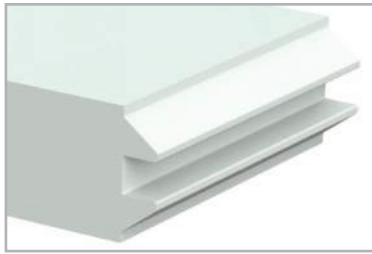

BEVEL (BV)

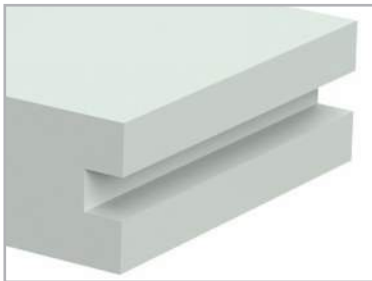

SQUARE STICK (SS)



QUARTER BEAD (QB)



QUARTER ROUND (QR)

Panel Options

We offer various panel styles that work with the sticking to complete the style of your door's distinctive profile. You can work with our experts to find a profile that is both unique, attractive and matches your planned design aesthetic.

RAISED PANEL (R)

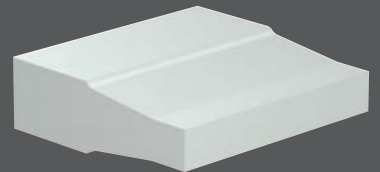

DOUBLE HIP PANEL (D)

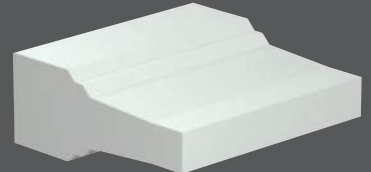

SCOOP PANEL (S)

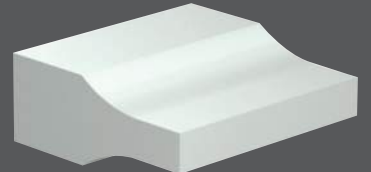

JUNIOR BEVEL PANEL (JR)

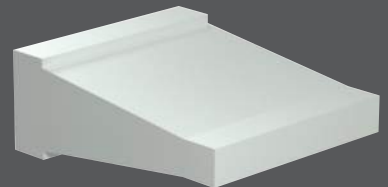

FLAT PANEL (F)



SENIOR RAISED PANEL (SR)

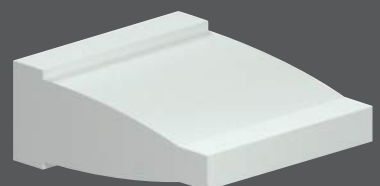

Raised Moulding

We have a wide selection of decorative applied mouldings that can be applied to your doors. If you don't see what you want, send us a sketch and we can build it.

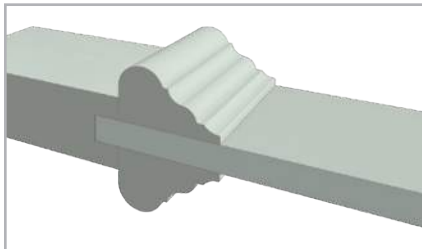

AC-001

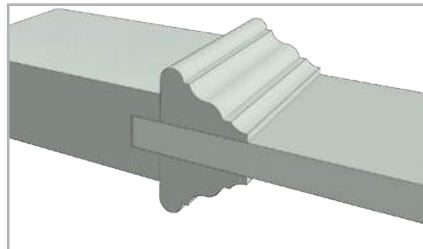

AC-002

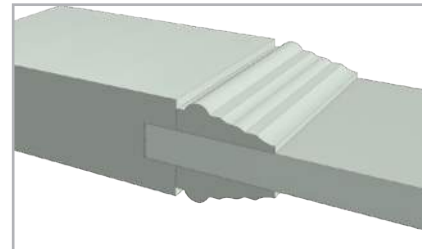

AC-003

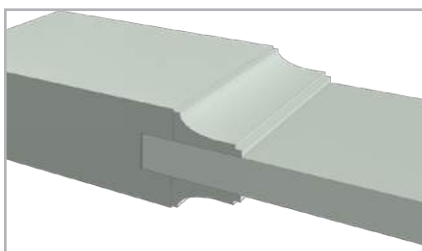

AC-004

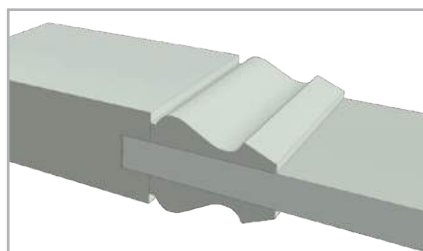

AC-005

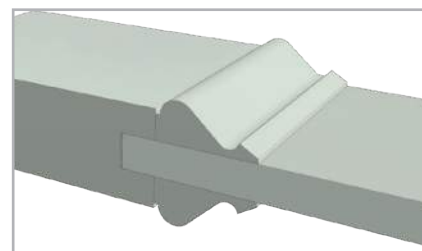

AC-006

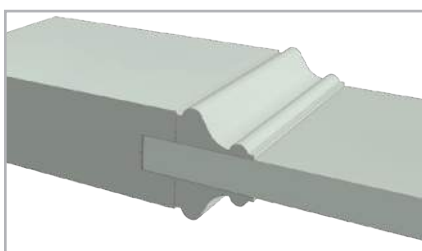

AC-007

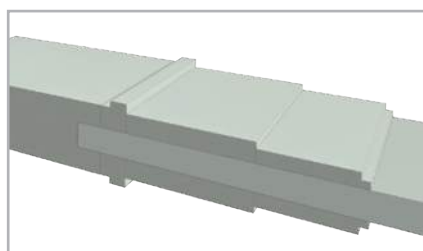

AC-008

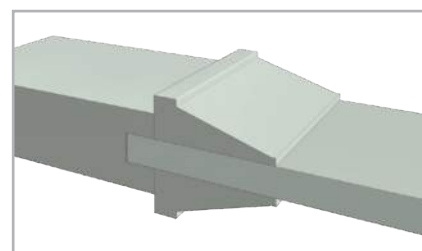

AC-009

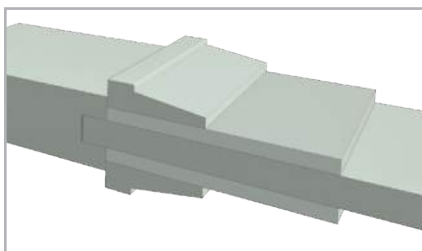

AC-010

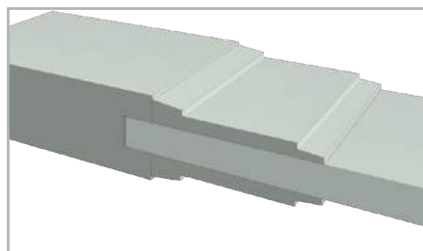

AC-011

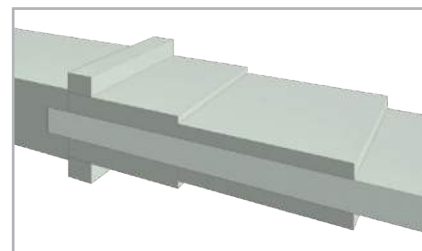

AC-012

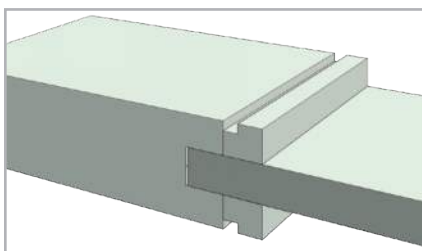

QUIRK MOULDING (QM)



Exterior Doors

ANY OF OUR DOORS CAN BECOME AN EXTERIOR DOOR

We are incorporating Exterior MDF, with our Exterior Engineered Stiles to make an extremely durable door with unparalleled design flexibility.

Engineered Exterior Stiles and Rails which incorporate Armorite Exterior MDF and LSL Cores

Panels are made of Armorite Exterior MDF

Industry best Milesi Exterior Primer











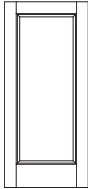
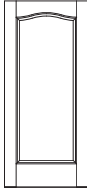
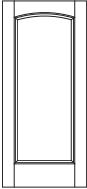
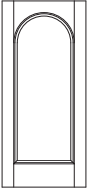
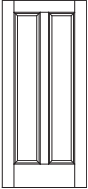
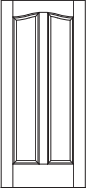
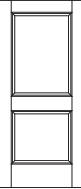













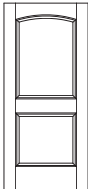
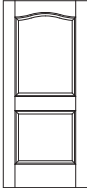
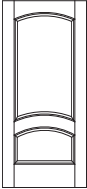
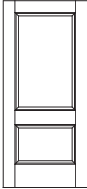
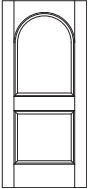
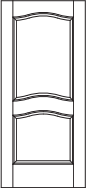
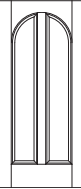

















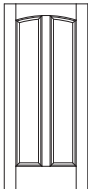
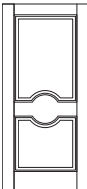
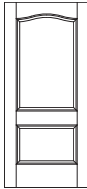
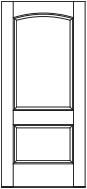
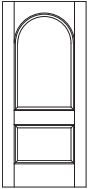
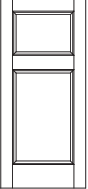
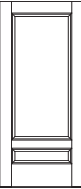













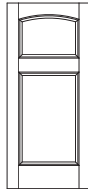
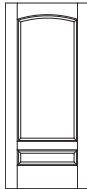
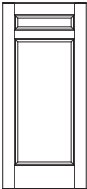
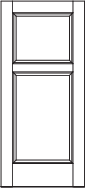
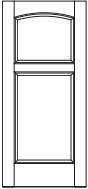
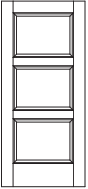
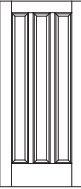



Available for 1-3/4" and 2-1/4" doors

10 Year Limited Warranty











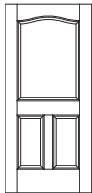
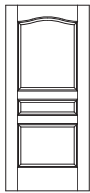
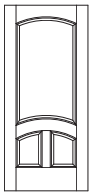
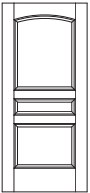
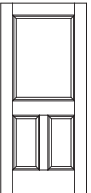
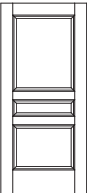
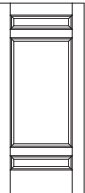













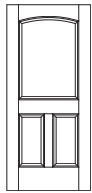
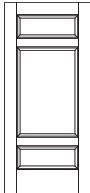
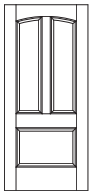
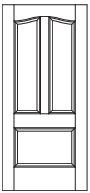
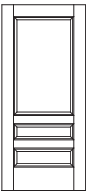
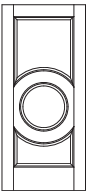
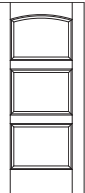













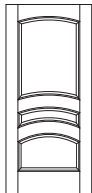
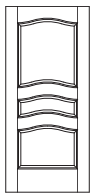
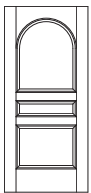
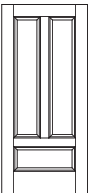
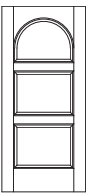
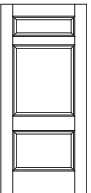
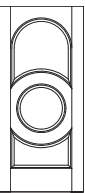













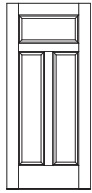
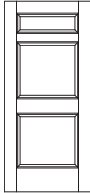
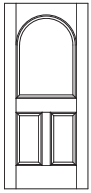
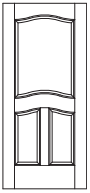
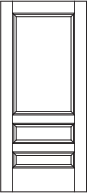
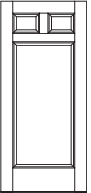
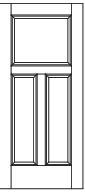

Milesi Exterior Pre-Finish available



Panel Doors

						
A100 	A101  	A103   	A105   	A200 	A201  	A202 
						
A203   	A204  	A205   	A206 	A207   	A208  	A209   
						
A213   	A216 	A217  	A218   	A219   	A220 	A221 
						
A222   	A223   	A224 	A225 	A226   	A300 	A301 

Panel Doors

						
A302	A303	A304	A305	A306	A307	A308
 	 	  	  			
						
A309	A310	A311	A312	A313	A314	A315
  		  	 			 
						
A316	A317	A318	A319	A321	A322	A323
 	 	  		  		  
						
A324	A325	A326	A327	A328	A329	A330
		  	 			



DC

Architectural Concepts / Door Collection

Panel Doors

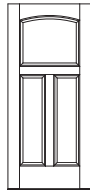

A331

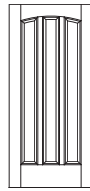

A332

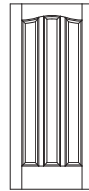

A333

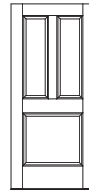

A334

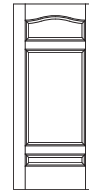

A335

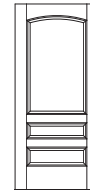

A336

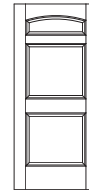

A337

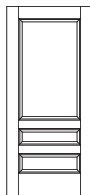

A338

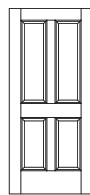

A400

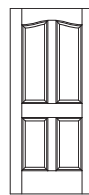

A401

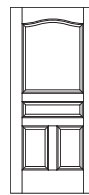

A402

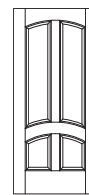

A403

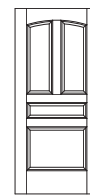

A404

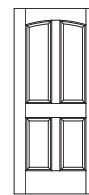

A405

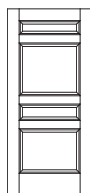

A406

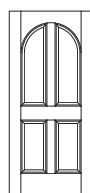

A407

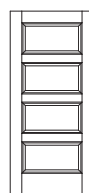

A410

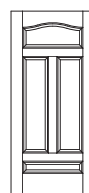

A411

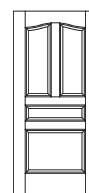

A412



A413

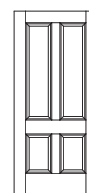

A414

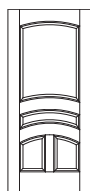

A415

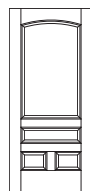

A417

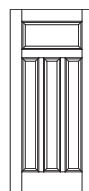

A419

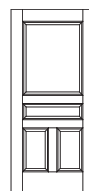

A420

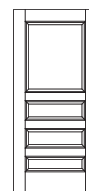

A421

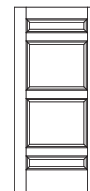

A422

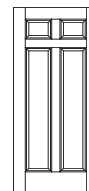

A423



Panel Doors

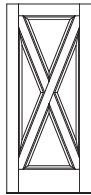

A424

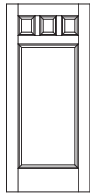

A425

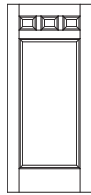

A426

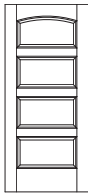

A427

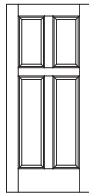

A428

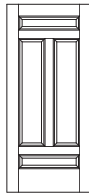

A429

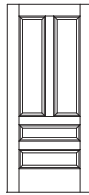

A430

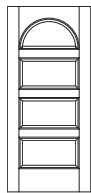

A431

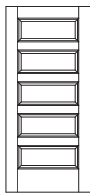

A500

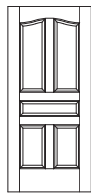

A501

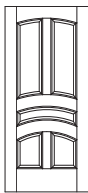

A502

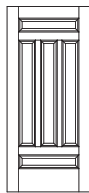

A503

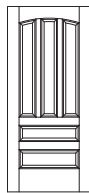

A504

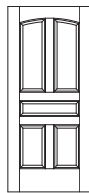

A505

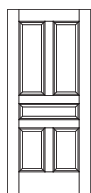

A506

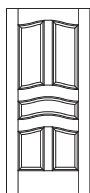

A507

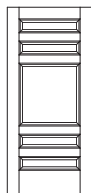

A508

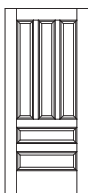

A509

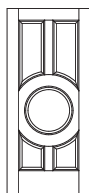

A510

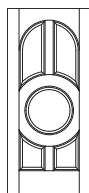

A511

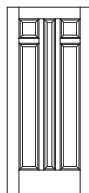

A512

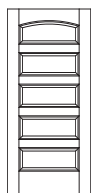

A513

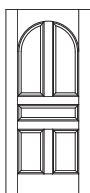

A514

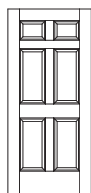

A600

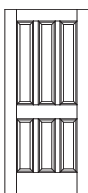

A601

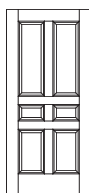

A602

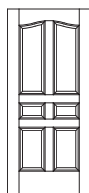

A603

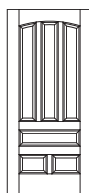

A604



Panel Doors

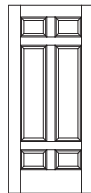

A605

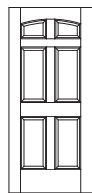

A607

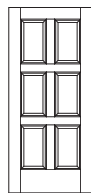

A608

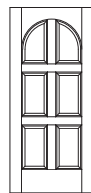

A609

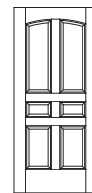

A610

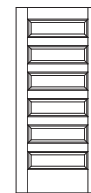

A611

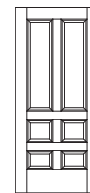

A612

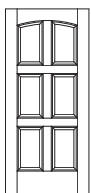

A613

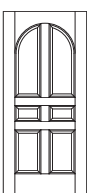

A614

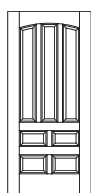

A700

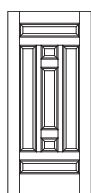

A701

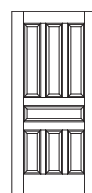

A702

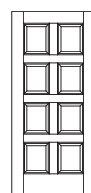

A800

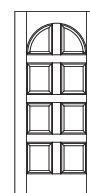

A801

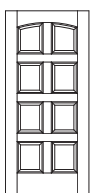

A802

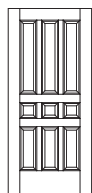

A900

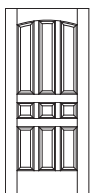

A901



Glass Doors

Constructed with old-world craftsmanship, our glass doors enhance almost any space. Whether you're designing for an elegant entrance or a more intimate space, our experts can help you select the door type and glass panels that provide just the right balance of natural light, privacy and style.

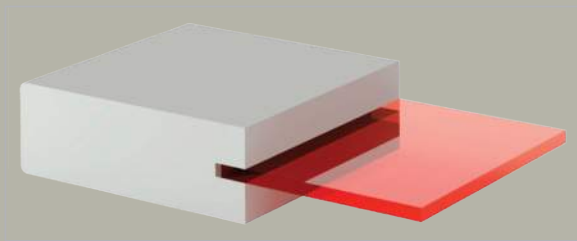

G100
Quirk Moulding (QM)
1/4" White Lami

Glass Door Profile Options

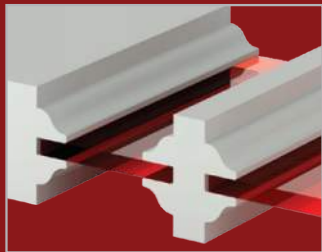

ROMAN OGEE SASH (OG)

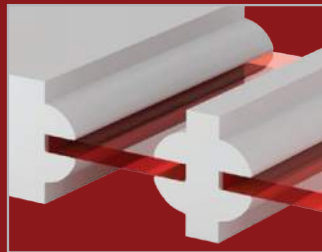

QUARTER ROUND SASH (QR)

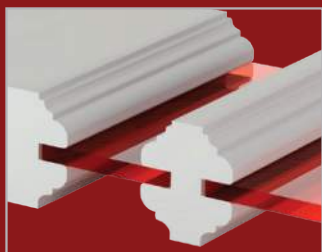

COVE & BEAD SASH (CB)

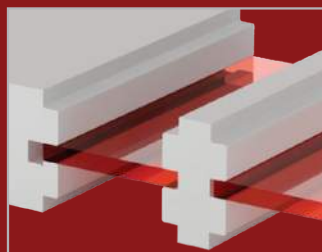

ONE STEP SASH (OS)

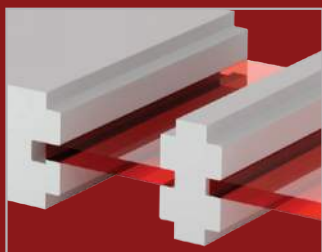

SQUARE STICK SASH (SS)

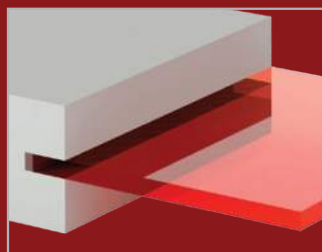

SQUARE STICK COMPRESSION FIT (SS)

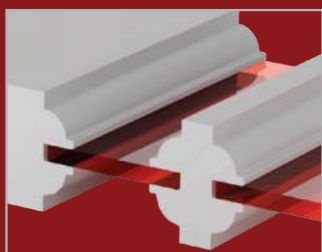

QUARTER BEAD SASH (QB)

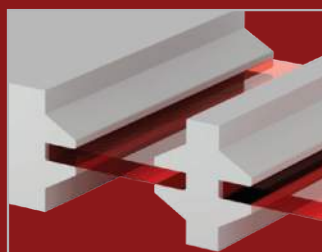

BEVEL SASH (BV)

Glass Panel Options

Glass panels can often offer your door a visual aesthetic that wood doors cannot accomplish alone. Whether you're considering tinted or textured glass, or something with a more distinctive look, such as resin panels or cast glass, we can create the style you're searching for. Consult with our experts to find the perfect balance of natural light and privacy that your project demands.

RAISED PANEL (R)

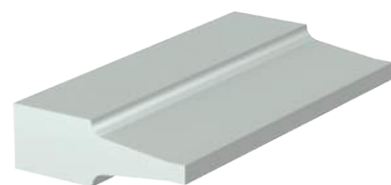

DOUBLE HIP PANEL (D)



SCOOP PANEL (S)



JUNIOR BEVEL PANEL (JR)

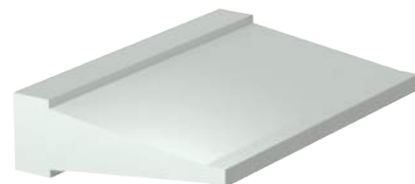

FLAT PANEL (F)

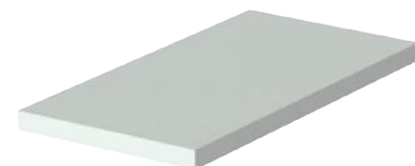

SENIOR RAISED PANEL (SR)



Standard Glass Options



CLEAR



RAIN



MIRROR



ANTIQUE



FROSTED

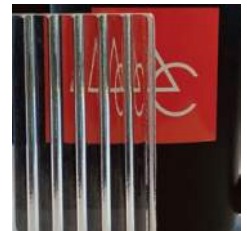

FLUTE LITE NARROW



FLUTE LITE GROOVE

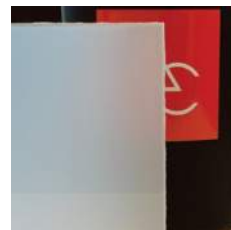

WHITE LAMI

Glass Panel Doors

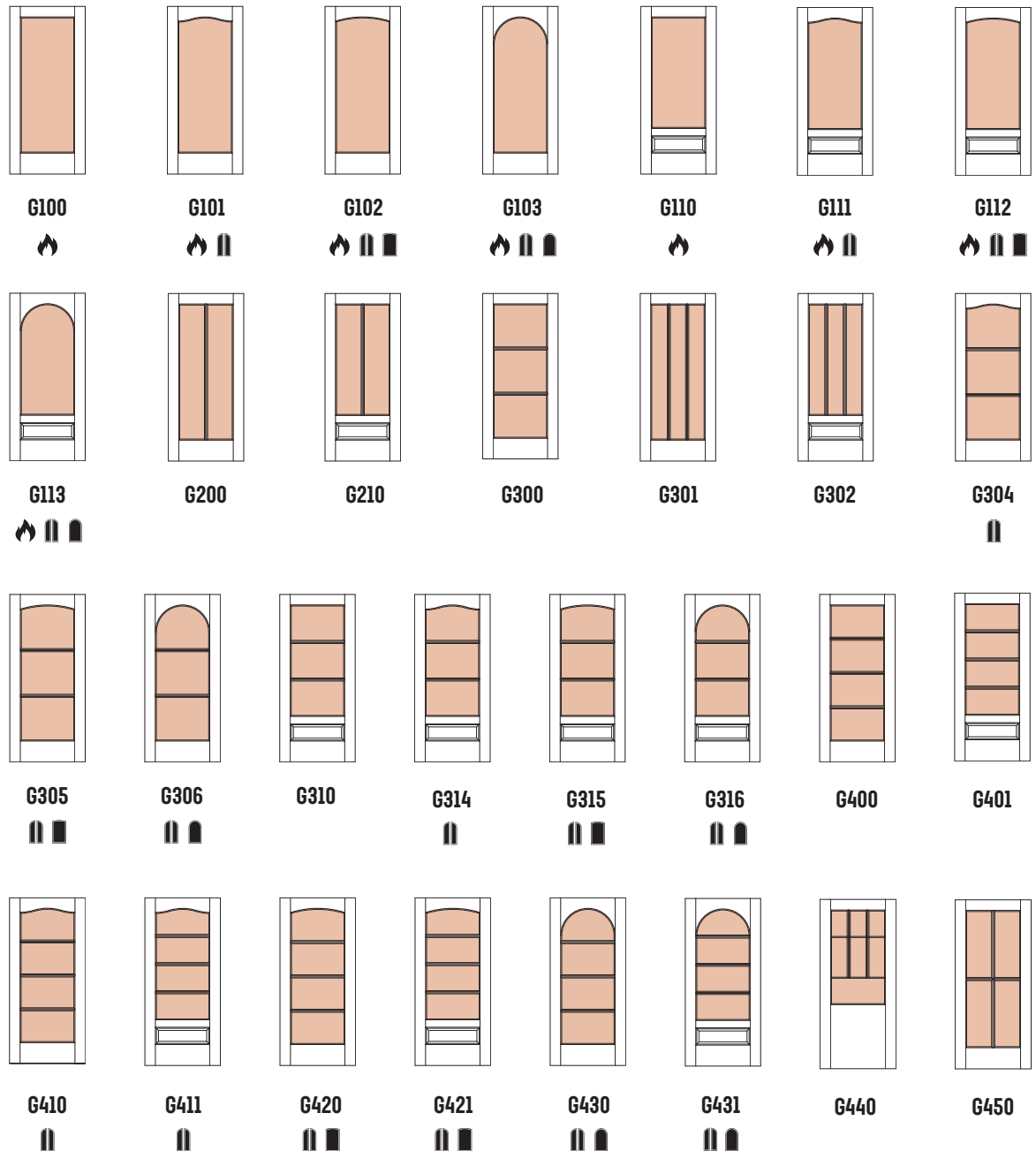

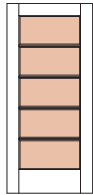
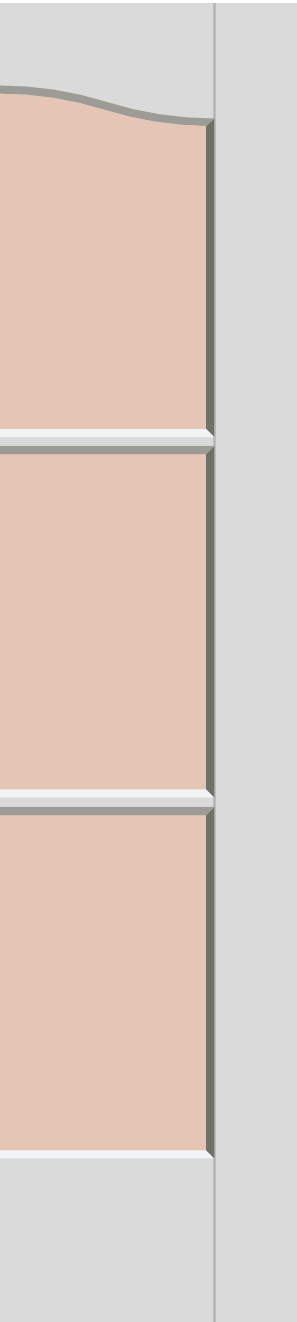

G500

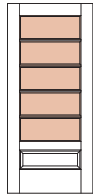

G501

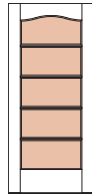

G510

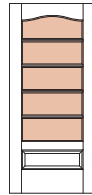

G511

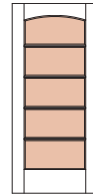

G520

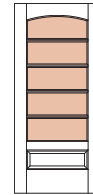

G521

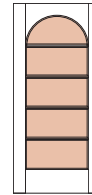

G530

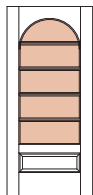

G531

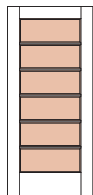

G600

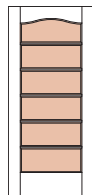

G601

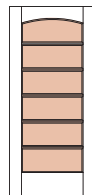

G602

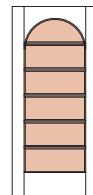

G603

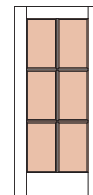

G606

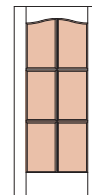

G607

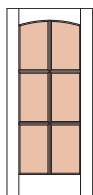

G608

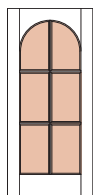

G609

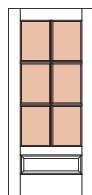

G616

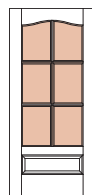

G617

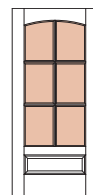

G618

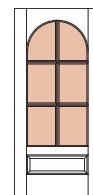

G619

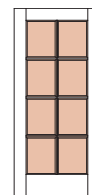

G800

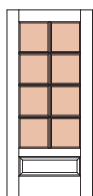

G810

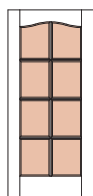

G820

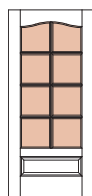

G821

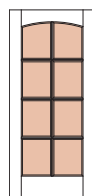

G830

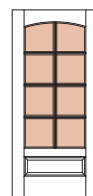

G831

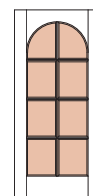

G840

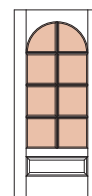

G841

Glass Panel Doors

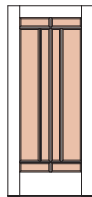

G850

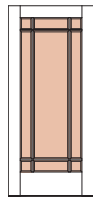

G900

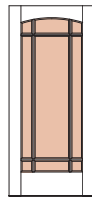

G901

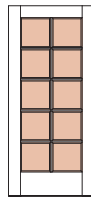

G1000

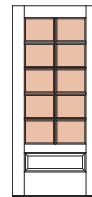

G1001

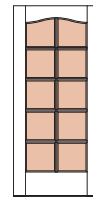

G1010

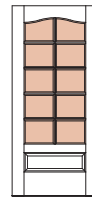

G1011

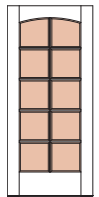

G1020

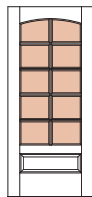

G1021

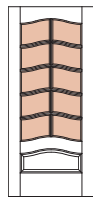

G1030

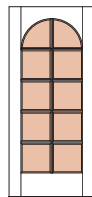

G1040

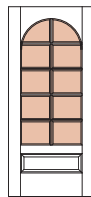

G1041

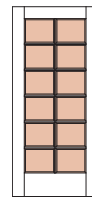

G1200

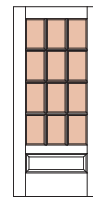

G1210

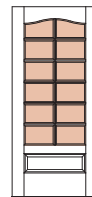

G1221

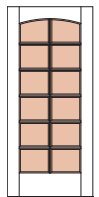

G1230

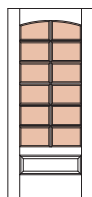

G1231

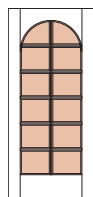

G1240

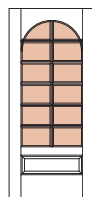

G1241

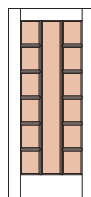

G1250

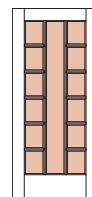

G1300

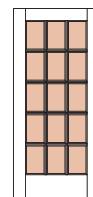

G1500

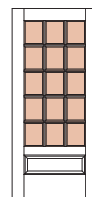

G1501

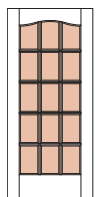

G1510

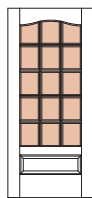

G1511

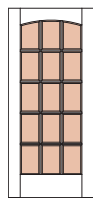

G1520

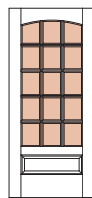

G1521

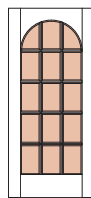

G1530

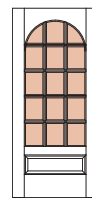

G1531

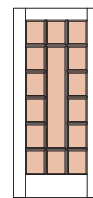

G1540

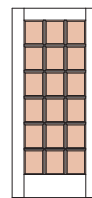

G1800

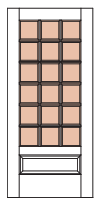

G1801

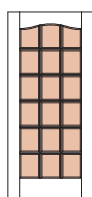

G1810

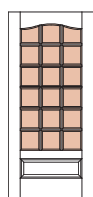

G1811

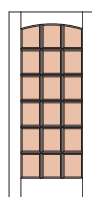

G1820

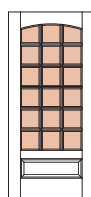

G1821

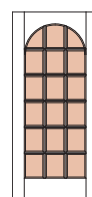

G1830

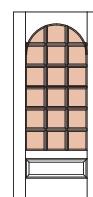

G1831

Panel Lite Doors



P100
Square Sticking (SS)
1/4" Frosted Glass
AC9000 Barn Door Track
Matte Black

Panel Lite Doors



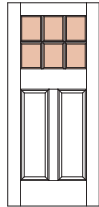
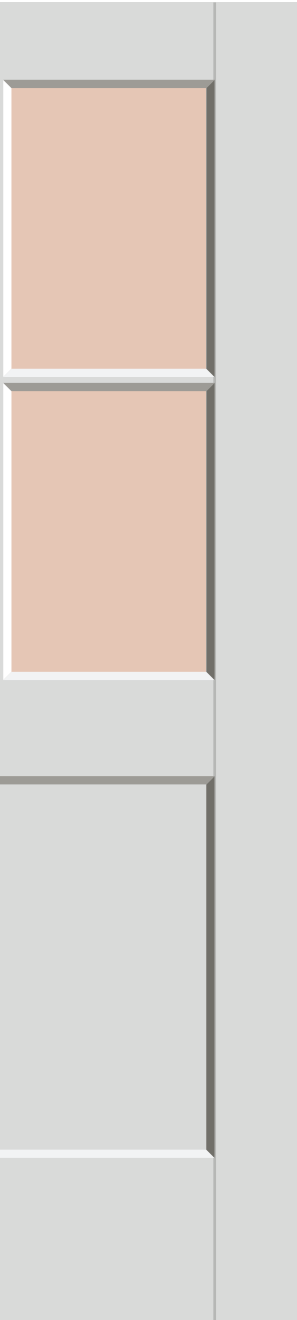

P236

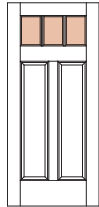

P243

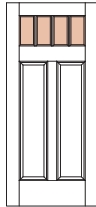

P244

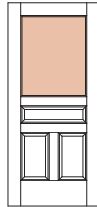

P300

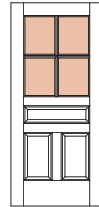

P304

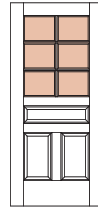

P306

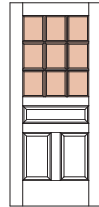

P309

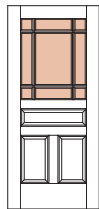

P319

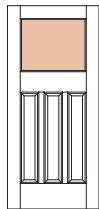

P330

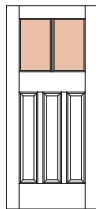

P332

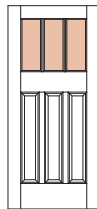

P333

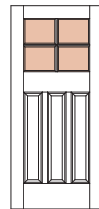

P334

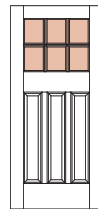

P336

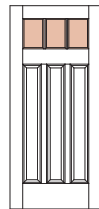

P343

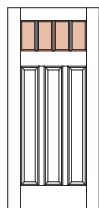

P344

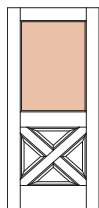

P400

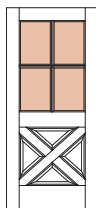

P404

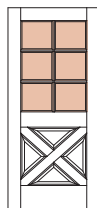

P406

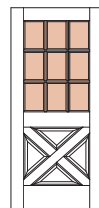

P409

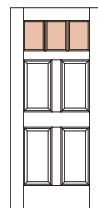

P443

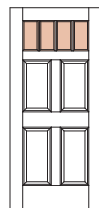

P444

V-Groove Series Profile Options

For the classic look of a plank door, we recommend our V-Groove Series doors. Although built with the solidness of a stile-and-rail construction, each V-Groove door features a precision carved tongue-and-groove that gives the rustic appearance of a plank-style door.

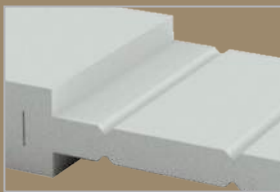

STANDARD V-GROOVE PROFILE

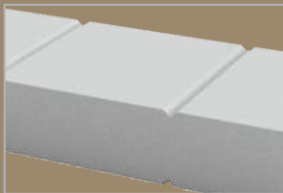
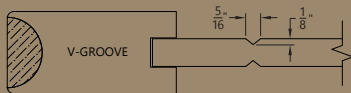

STANDARD V-GROOVE FLUSH PROFILE

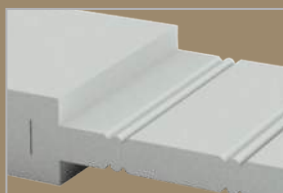
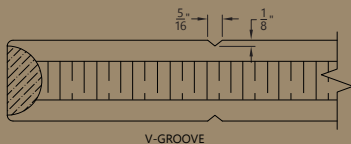

BEADED V-GROOVE PROFILE

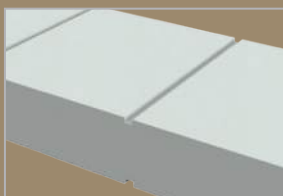
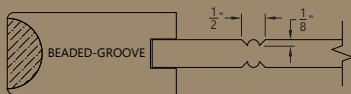

U-GROOVE FLUSH PROFILE

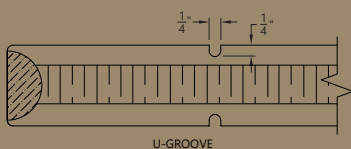

SQUARE GROOVE FLUSH PROFILE

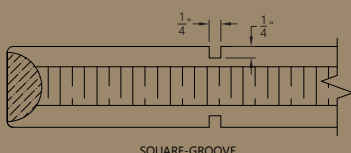

Custom V100
U-Groove MDF
AC4251 Flush Pull
AC9000 Barn Door Track

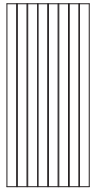
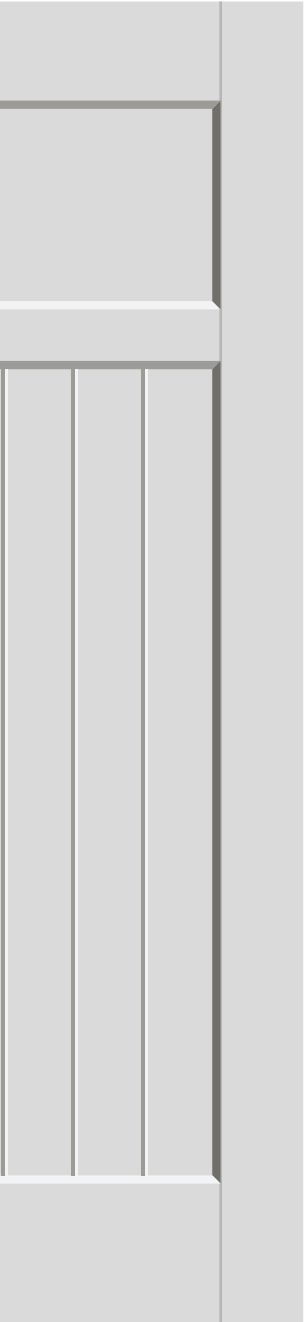

V100

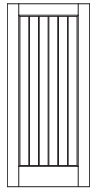

V101

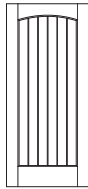

V103

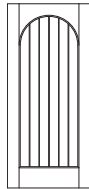

V104

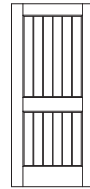

V202

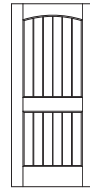

V203

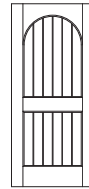

V207

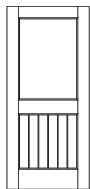

V210

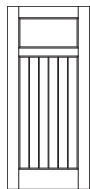

V215

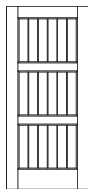

V300

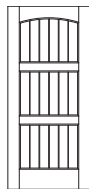

V302

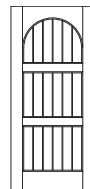

V303

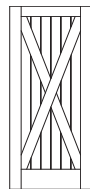

V401

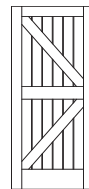

V403

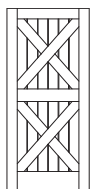

V404

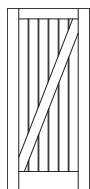

V405

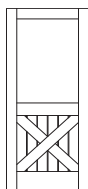

V410

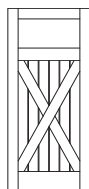

V415



Louver Door Collection

Our striking louver doors provide not only unique style options, from traditional plantation style to coastal contemporary, but also serve a functional purpose as well, by offering both privacy and the airflow needed for certain rooms and spaces. Our louver panels are available in both vented and false configurations and can be added to most of our panel doors.

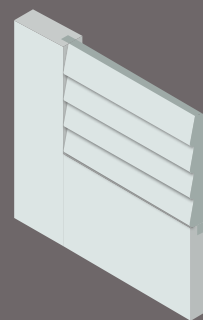

FALSE LOUVER

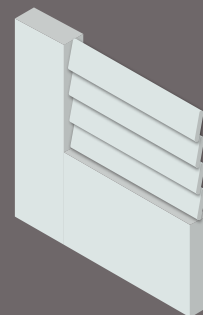

VENTED LOUVER



Louver Doors

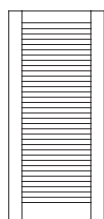

L100

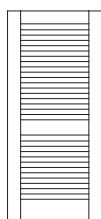

L202

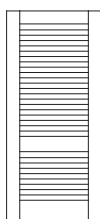

L206

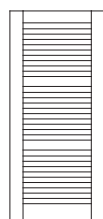

L300



L202
False Louver

Custom Flush Doors

Our flush modern doors offer a sturdy, functional option for certain applications and aesthetic needs. Every one of our flush doors is engineered to resist warping and twisting. Depending on the size, most of our flush doors can be quite heavy.

SATIN ROSE GOLD

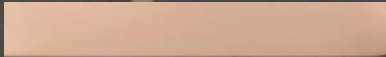

POLISHED ROSE GOLD



SATIN STAINLESS



POLISHED STAINLESS

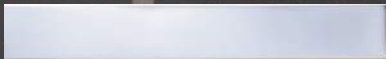

SATIN BRASS



POLISHED BRASS



SATIN BLACK

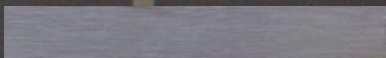

POLISHED BLACK

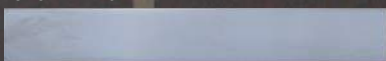

F501
Stainless Inlay



1/2" STAINLESS INLAY

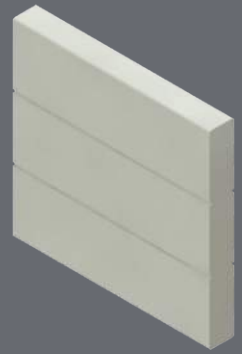

SQUARE GROOVE

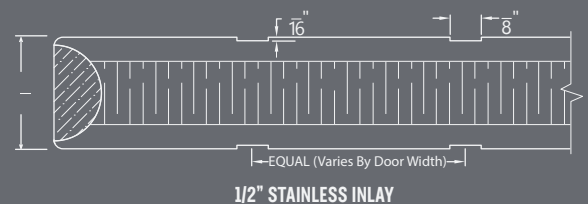

1/2" STAINLESS INLAY

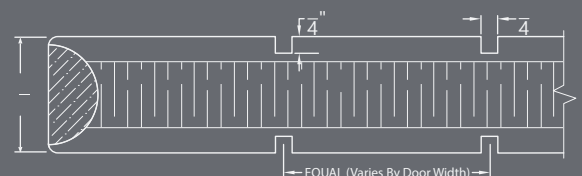

SQUARE GROOVE

Custom Flush Doors

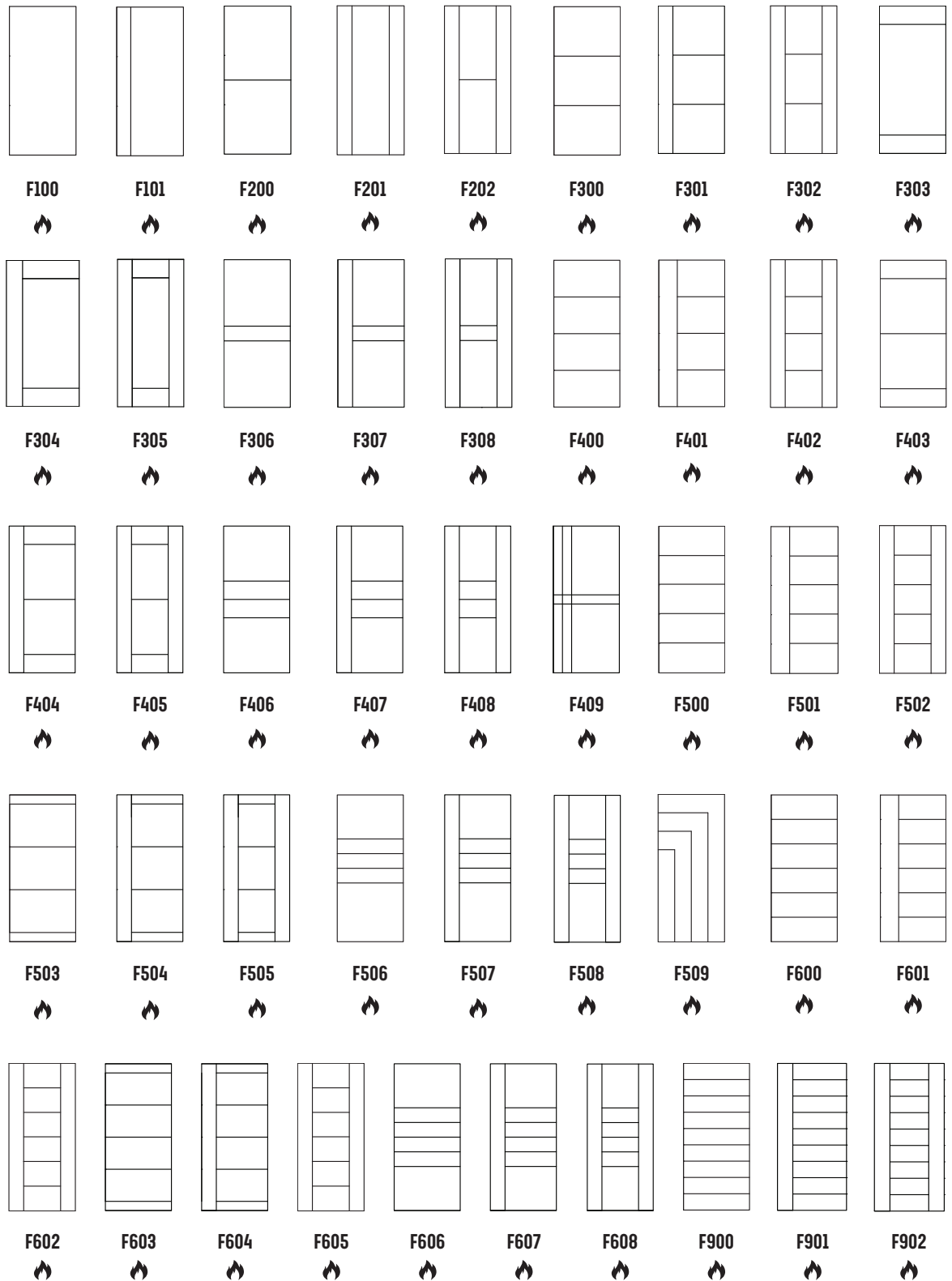

Tambour Doors

The AC/DC Tambour Door blends classic stile and rail construction with advanced CNC routing—available in round or bevel styles—to create a sleek, modern aesthetic suited for today's contemporary spaces.

ROUND

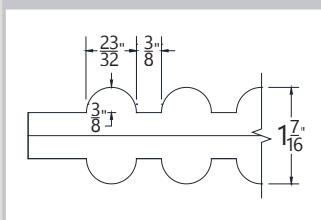

BEVEL

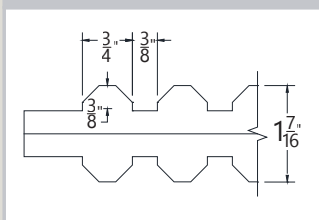

Tambour Doors

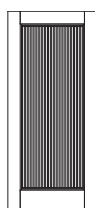

T100

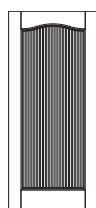

T101

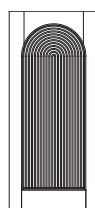

T103

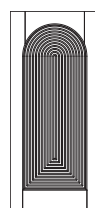

T104

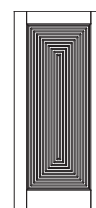

T105

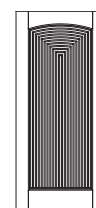

T107

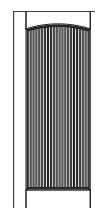

T108

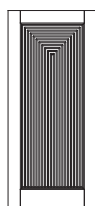

T109

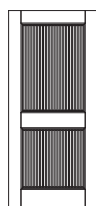

T200

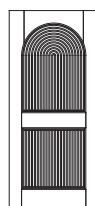

T201

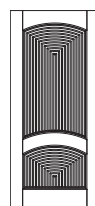

T203

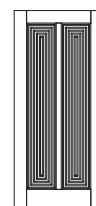

T205

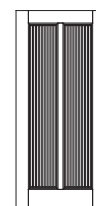

T208

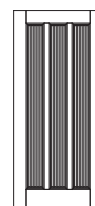

T300



Fire-Rated Doors



You can focus on a proper fire protection system and your design vision when selecting one of our fire-rated doors. Each door, available in fire ratings of 20-, 45-, 60- and 90-minutes, is carefully designed to match any of our non-rated doors, providing you architectural consistency and peace of mind.



	20-minute MDF	20-minute Wood	45- and 60-minute MDF	90-minute MDF
Category	Category A Category B Neutral Pressure	Category A Category B Neutral Pressure	Category A	Category A
Thickness	1-3/4" minimum	1-3/4" minimum	1-3/4" minimum	1-3/4" minimum
Maximum Width Single	4'0"	4'0"	4'0"	4'0"
Maximum Width Pair	8'0"	8'0"	7'0"	6'0"
Maximum Height	8'0"	8'0"	8'0"	8'0"
Fire Glass Max. Area	2,656 sq. inches	2,656 sq. inches	1,248 sq. inches (45 min.) 100 sq. in. - Matching sticking (60 min.) 1,296 sq. in. with vision kit	100 sq. in. - matching sticking 1,080 sq. in. with vision kit
Standards	ASTM E-152, NFPA 80, NFPA 252 (2017), UL10B, UL10C, CAN/ULC S104 (2015)			

Transoms

Compliment your doors with MDF transom windows fitted with our clear laminated glass that can make doors and windows feel larger and brighten a room with added light.

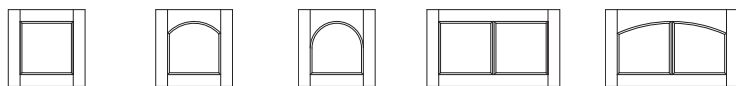

TRG201

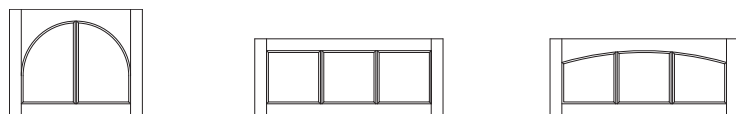
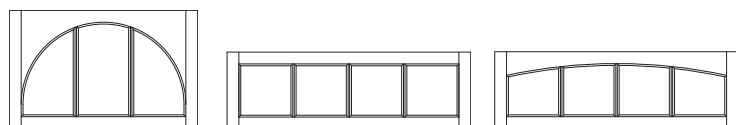
**TRG301**

TRG401

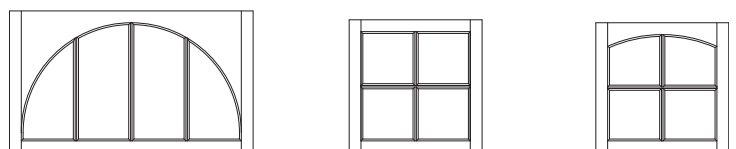

TRG451

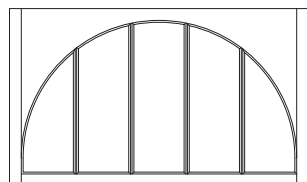
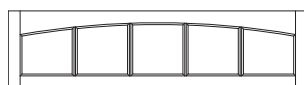
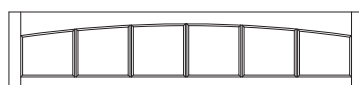
**TRG503****TRG501**

TRG601

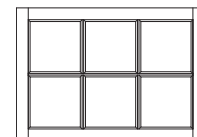
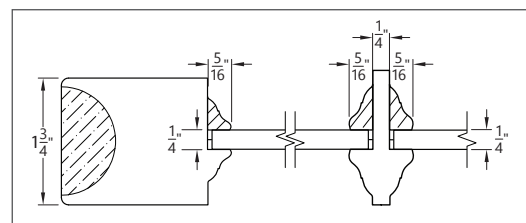
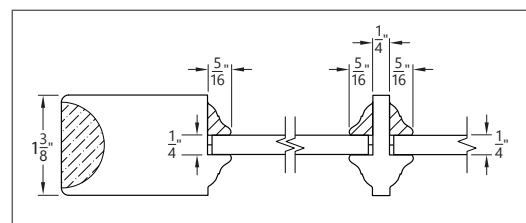

TRG606

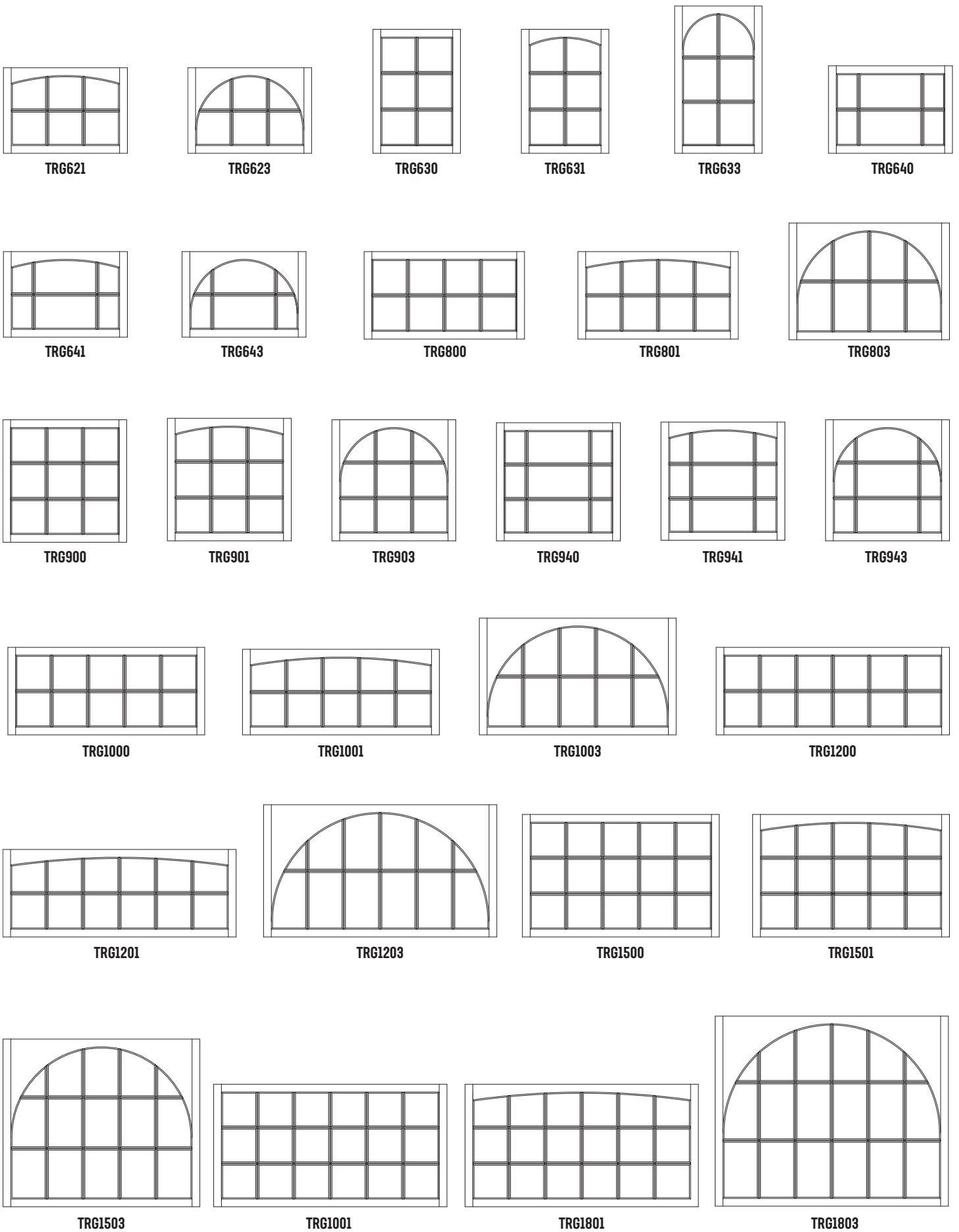

Wood Frames and Jambs

We offer primed poplar flat jambs with applied stop and single rabbeted frames all machined to your hardware specifications and shipped KD (knock down).



Single Rabbeted Frame

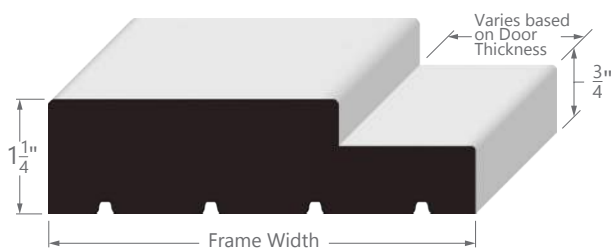

Single Rabbeted Frame with Kerf

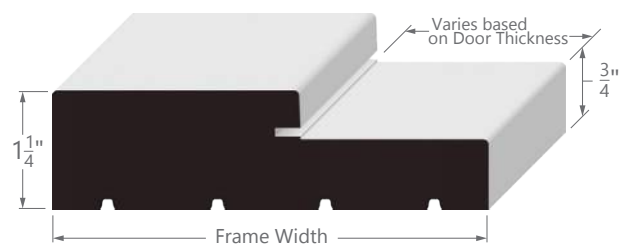

Flat Interior Jamb



OG Door Stop

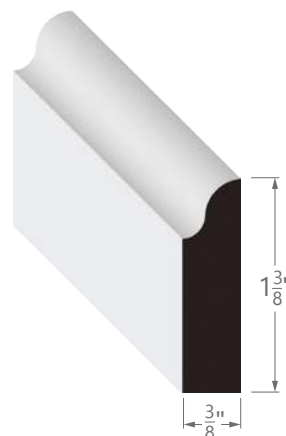

1 RE Door Stop

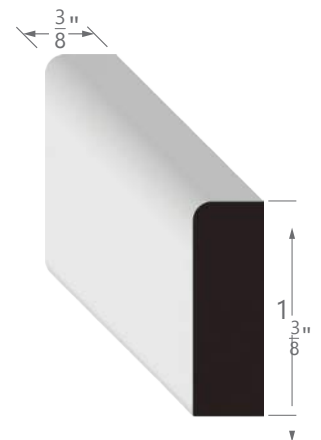

AC STC Ratings

Sound Transmission Class (STC) Rating for Doors determines how successful it will be at blocking the movement of sound. Architectural Concepts MDF Doors are initially a good sound reducer, however, the door is just one piece of the equation. It is important to use the proper acoustical gasketing combinations to seal the gaps around the perimeter of the door opening. The gasketing combinations we list below, when tested with our doors, achieved a zero drop-off in our STC rating. *Ultimately, the hardware gasketing and perimeter sealing determine the sound rating that a door achieves.*

Our MDF Doors have been tested with hardware packages from National Guard Products in the following chart. All of these ratings are for operable single swing doors with the sound control hardware specified on the right-hand side of the table.

STC Ratings

Door Styles	STC Rating	Door Thickness	National Guard Products (NGP) Hardware Used:		
			Primary Seal	Threshold Saddle	Door Bottom
A100 - A200 Square Sticking (SS) Flat panel (F)	32	1-3/4"	5050 Twin Row	8144 (optional)	12T6
A100 - A200 Square Sticking (SS) Raised panel (R)	34		-or-	-or-	-or-
A300 - A900 Square Sticking (SS) Flat panel (F)	33		5075	896S-ADJ	225S x STC2
A300 - A900 Square Sticking (SS) Raised panel (R)	35				

NGP Primary Seals

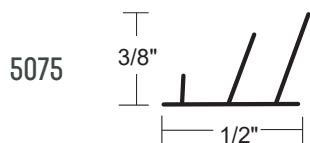
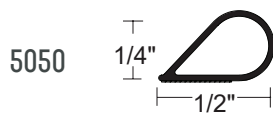

NGP Threshold Saddle



NGP Door Bottom

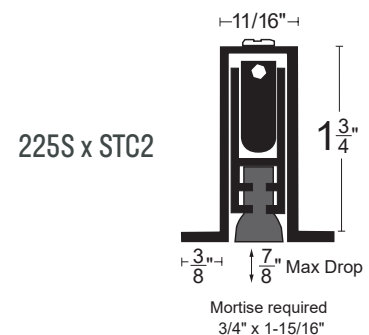
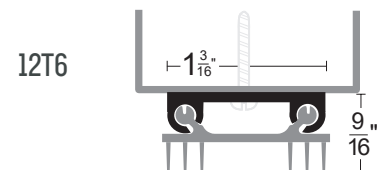

Acoustical testing to ASTM E90 Standard Test Method for Measurement of Airborne Sound Transmission Loss of Building Partitions and Elements, ASTM E2235 Standard Test Method for Determination of Decay Rates for use in Sound Insulation Test Methods, and ASTM E1332 Standard Classification for Rating Outdoor - Indoor Sound Attenuation. The sound transmission class (STC) was calculated in accordance with ASTM E413 Classification for Rating Sound Insulation.

Hardware

We stock a wide variety of barn door track and hardware sets, along with pulls. We can ship them with your doors.

AC4251



ACM06312



AC5310

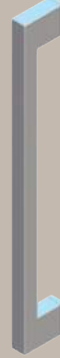

AC5324



AC5336



Pulls Come in Several Finishes

Polished Stainless
Satin Stainless
Bronze Powder coat
Black Powder coat

AC4251 Flush Pull
Matte Black

AC Hinges come in Several Finishes

US26 Polished Chrome
US26D Satin Chrome
US15 Satin Nickel
US19 Matte Black
US10B Satin Bronze

AC .134 Ball Bearing Hinges in Stock

3-1/2" x 3-1/2" SQ Corner
4" x 4" SQ Corner
4-1/2" x 4-1/2" SQ Corner



AC5310 Pull
Satin Stainless

Barn Door Hardware



G100
Square Sticking (SS)
1/4" White Lami
ACCL80 Barn Door Track
LED lighting in Valance



AC8000 Barn Door Track
Black Powder coat

AC8000 A

AVAILABLE STOCKED FINISHES

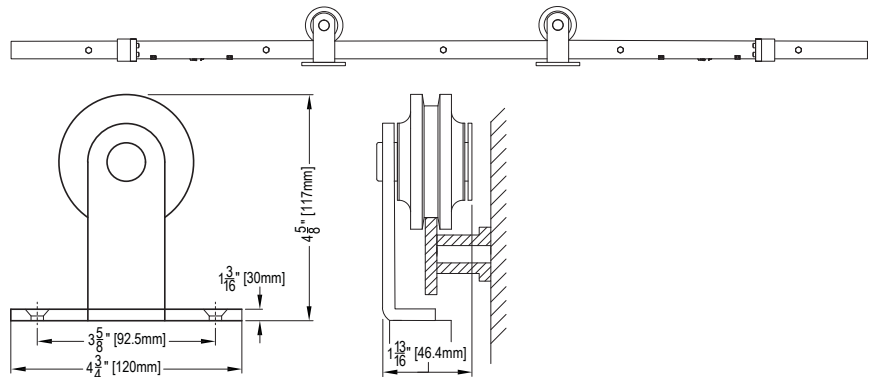

AC9000 A

AVAILABLE STOCKED FINISHES

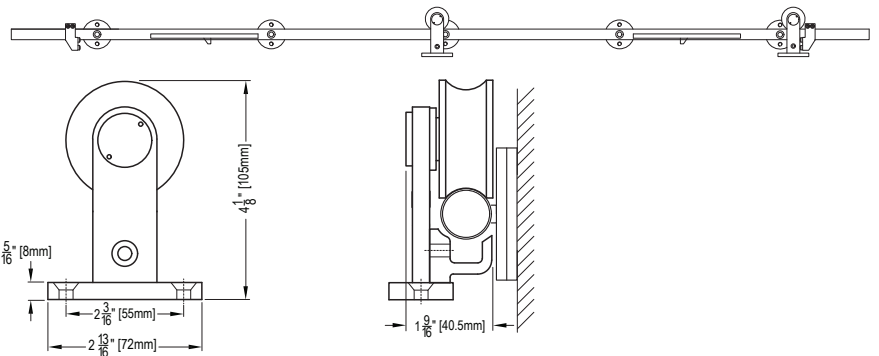

ACCL80SC

AVAILABLE STOCKED FINISHES

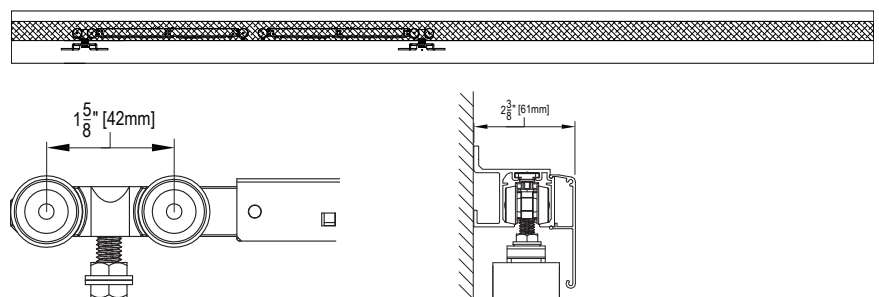

Pocket Doors and Frames

Available for 2x4 and 2x6 wall frame kits in standard sizes for single and double pocket doors.

The snap-click frame can be assembled in 15 minutes or less and the reinforced horizontal bars have an inverted swallow-tail shaped profile for improved resistance to pressure and predrilled to make attaching drywall even easier.

G102 Roman Ogee
1/4" White Lami



Metal Track Holder



Vertical Reinforced Bars



Track Runners



Extractable Track System



Horizontal Reinforced Bars



Door Guide

Stocked at our Denver warehouse ready to ship with your doors



**WE
BUILD
HAPPY
DOORS**



Architectural Concepts / Door Collection

A North Atlantic Company

9400 40th Ave.
Denver, CO 80238

(888) 248-2724

archconceptsllc.com

MARCH 2025

